

EASY ROOF FLAT



OUR ROOFING SOLUTIONS

edilians.co.uk

PV MOUNTING SYSTEM FOR FLAT ROOF

Compatible With all Roofs
bitume, concrete, membrane, gravel



VARIOUS
MOUNTING VERSIONS

SOCLE
EASY ROOF FLAT

RAIL

PRODUCT
+
ADVANTAGES

- WIDE RANGE OF
MODULES
COMPATIBILITY
- ONE VERSION
FOR ALL
ORIENTATIONS:
SOUTH
EAST/ WEST
- FASTENERS
INTEGRATED
- PV SLOPE
ADJUSTMENT

With only few components required for the installation, EASY ROOF FLAT is unparally fast and economical regardless of the roof covering (bitumen membrane, concrete, gravel) and can be installed equally South or East/ West.

Lightweight and robust for enormous stability, each chassis includes all the components required to fix the modules.

To make transportation competitive, EASY ROOF FLAT chassis can be fitted on the top of each other. EASY ROOF FLAT chassis can be stacked (1 chassis per PV module, up to 250 kits can be attacked on one single pallet).



FEATURES

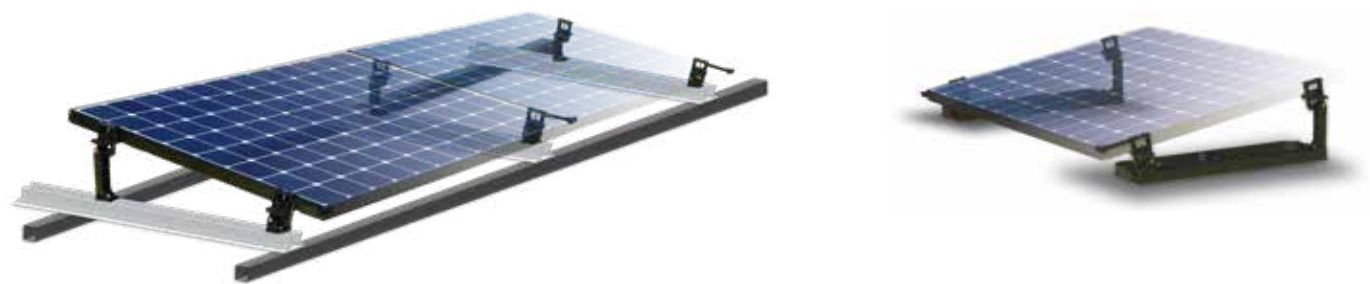

Buildings

Industrial, commercial, agricultural, residential

Roofs

Bitumen, membrane, concrete, gravel

Methods of fixing

Ballasting, substructure with rails, screw hanger bolts

Orientation

Only one version regardless of the orientation:

«South» orientation



«East / West» orientation

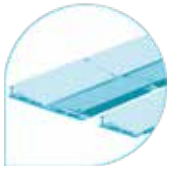

PV slope and configuration

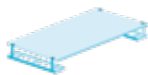

Parallel to the roof



10° to 14° (1 structure per module)

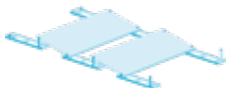

8° to 14° (inter-module configuration)

Compatibility

Framed PV modules with a width up to 1100 mm⁽¹⁾

Space between 2 rows

No limitation

Logistics and installation

250 kits can be attached on one single pallet: Low transport costs

Speed of installation:
Only 3 components required
Fasteners integrated in the chassis
2 keys 6 sides (5 and 6)

3 kg / sqm (PV module and ballasting excluded)

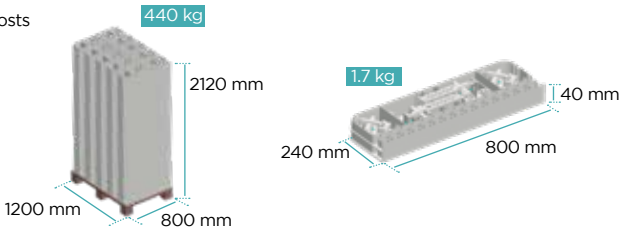

Certifications and warranties

10 years

⁽¹⁾ Subject to technical validation.
Please visit our website: www.edilians.co.uk

